



Regarde-moi Je te vois

All the finishes in good condition will be maintained and the external reports, other representatives of those elements which have disappeared, the railings, the vertical walls and sliding doors with the original piercings of Jean Prouvé. They will be replaced by the yellow blinds square windows with yellow blackout curtains. It will be whitewashed exteriors with the original chromes that will reward you with new splendor to the building.

The terrace is conceived as a square in the city: a functional area on which organize artistic and musical events or where it is possible to relax in an environment removed from daily noise while sipping the evening an aperitif together with friends with a breathtaking view of Bordeaux.



PLAN 07 LEGEND

- 10 - lounge terrace
- 10a - artist exhibition
- 10b - relax area
- 10c - wine bar
- 10d - concert area
- 10e - game area
- 10f - solarium
- 5 - vertical connection
- 5a - existing stair
- 5c - new elevator
- 5d - existing elevator

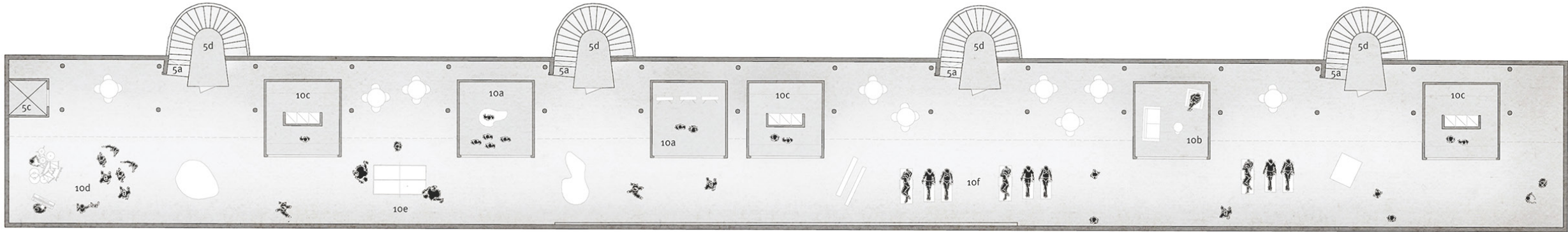

PLAN 01-02-03-04-05 LEGEND

- 3 - public toilets
- 4a - new elevator
- 4b - new food elevator
- 4c - existing stair
- 5 - restaurant terrace
- 6 - roof garden

PLAN 00 LEGEND

- 1 - Kitchen
- 2a - restaurant
- 2b - cooking school area
- 3 - public toilets
- 4a - new elevator
- 4b - new food elevator
- 4c - existing stair

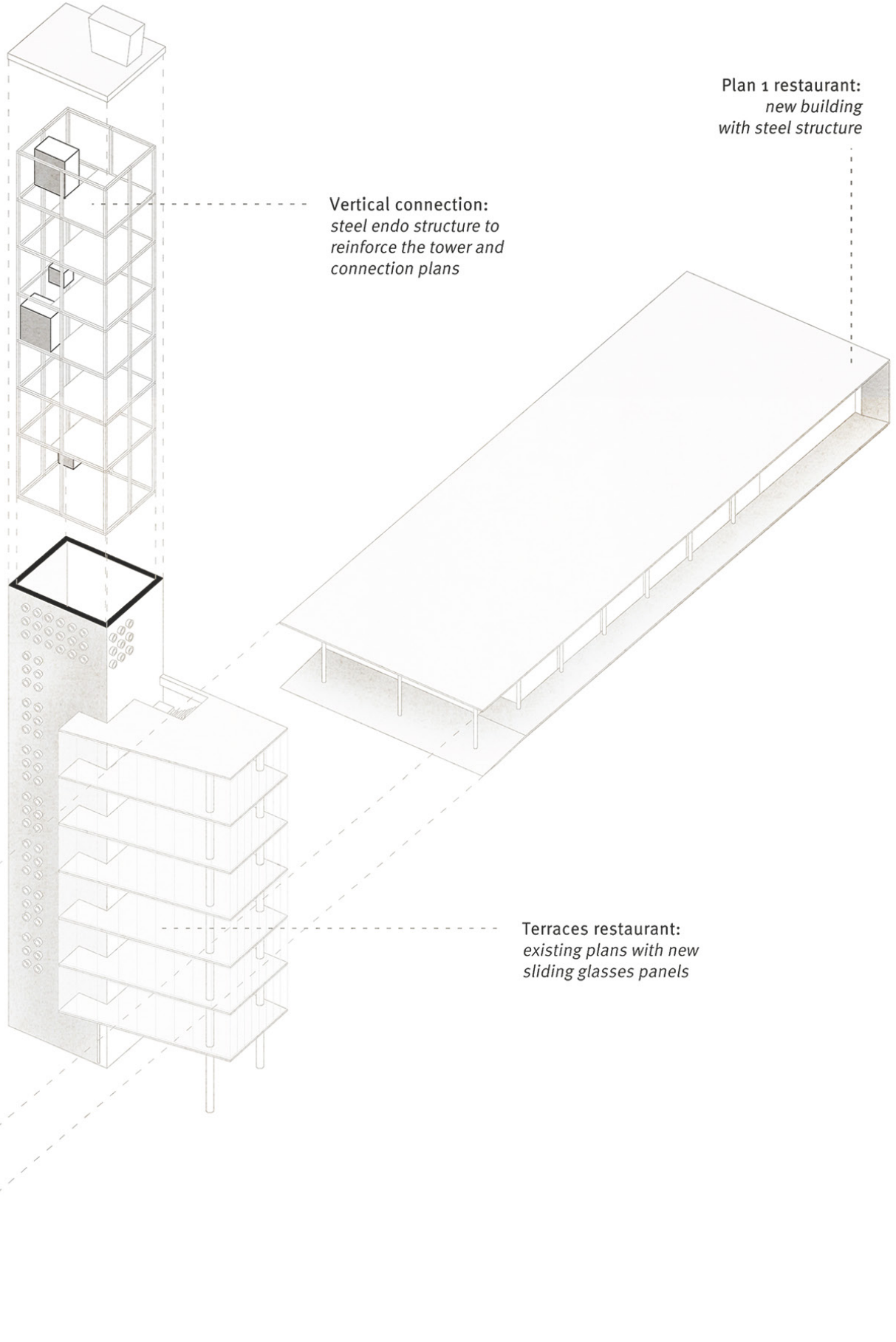
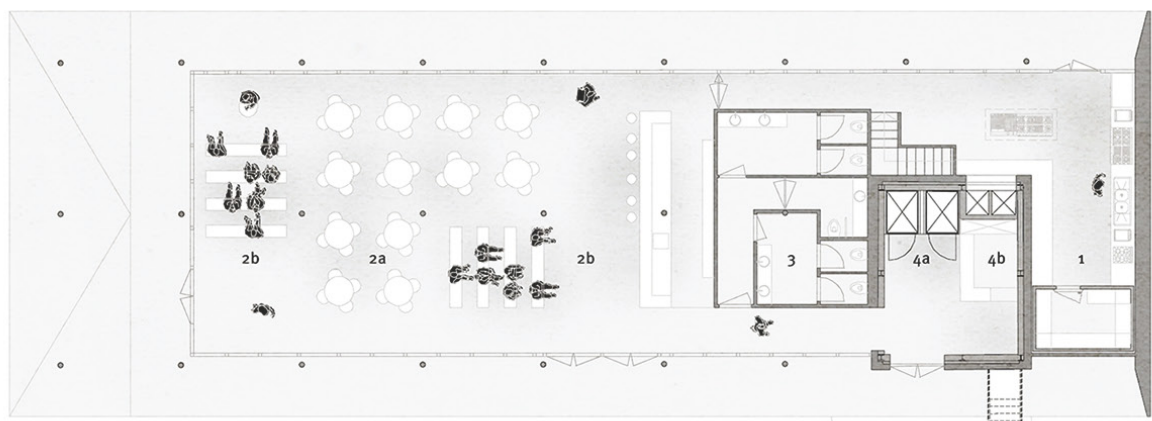
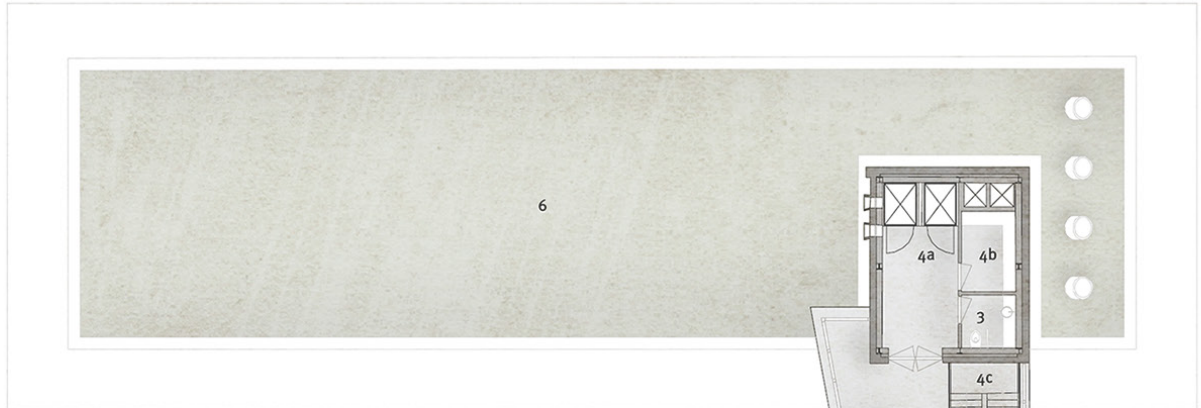

PLAN 02 LEGEND

- 1 - Kitchen
- 2 - living room
- 3 - wc
- 4 - bed room
- 5 - storage
- 6 - stair

The refectory has had over time some of the variations and the original appearance and compromise. We found it difficult to justify a conversion with an adaptation of the spaces and more correct demolish and rebuild while maintaining the area of the existing building and its orientation. The new building is extremely lightweight, a steel frame to a single plane that takes the grid of the barracks that will generate all the spaces. The cover fits like a wedge beneath the tower of drainage. The two elements play against each other with elements in contrast and other connection. The tower will have a new "endoskeleton", also made of steel that will support and consolidate, in addition to accommodate the new lifts and elevators. Together the two buildings will be hosting a place dedicated to culinary ball: a new concept restaurant that will also be responsible to develop and enhance the culture of french cuisine with environments in which will be given theoretical and practical lessons. The restaurant can use what will be produced in the new urban gardens and what will be sold in the market of the court. Through the terraces of the court will be possible to eat in contemplating the entire landscape of the park within the urban fabric.

PLAN 01 LEGEND

- 1 - laboratory
- 2 - storage
- 3 - wc
- 4 - showroom

As for other buildings the restructuring of the curved building a new slant to interiors without corrupting the aesthetic character of the exterior. The two floors of the residences of the guard will be hosting space craft on the ground floor with shop and laboratory and homes on the first floor. The intention is to make the curved building a place where quality and creativity of the objects are not manufactured in series are from attraction for the whole city of Bordeaux. Craftsmen will be able to choose whether to work and live in the usual place with extreme calm and serenity or prefer other residences in Bordeaux.

